

Taratahi Dairy Unit

Farm Data 30 April 2010	Target	10/04/2010	20/04/2010	30/04/2010
Available Grazing Area	190	174	174	174
Area shut up or cropped	0	34	34	34
Total Effective area	190	208	208	208
Total Cows milked into Vat		571	570	
<i>Twice a Day</i>				
<i>Once a day</i>		571	570	483
Treatment mob total		14	19	20
<i>Mastitis, Lamé, Colostrum, other</i>		4,10,0,0	12,7,0,0	20,0,0,0
Springers on farm				
Dry cows on farm		35	28	107
R2's on farm		33	33	33
R1's on farm		30	30	30
Other on farm (Bulls etc)		38 (beef)	38	38
Total Cows on Farm		610	610	610
Dry cows off farm				
R2's off farm				
R1's off farm		158	158	158
Other off farm				
Total Cows off Farm		0	0	0
Culls over period				
Culls to date		154	154	154
Deaths over period				
Deaths to date		15	15	15
Total Stock Numbers		610	610	610
Peak cow numbers	615 target	615	615	615
Condition Score	4.0		3.74	
Kgs N applied (for period)		2955		
Kgs N applied/ha to date (Total Eff)		169		
Rainfall over period (mm)		8	7	1.75
Rainfall year to date (1 June)		997	1004	1005.75

Farm Production	Target	10/04/2010	20/04/2010	30/04/2010
kgMS/day (av for period)		598	594	550
kgMS/cow/day	1.50	1.04	1.04	1.03
kgMS/ha/day (Total ha)	4.37	2.87	2.87	2.64
SCC (10 day average)	<150	334	380	367

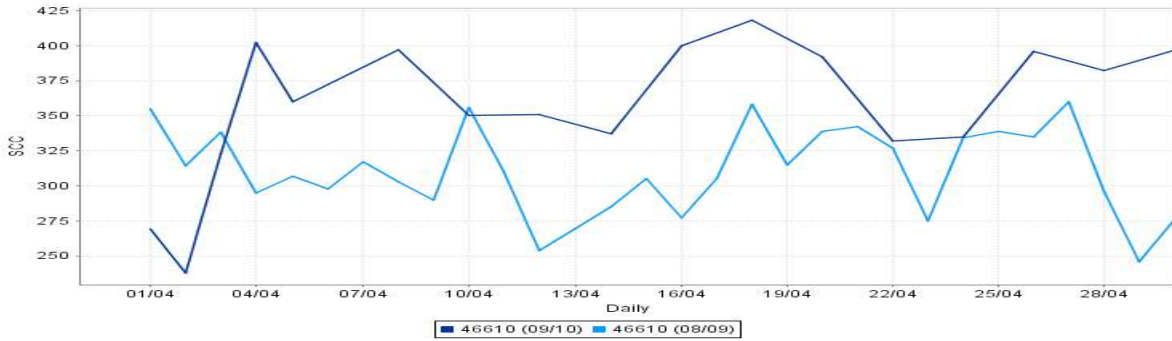

	Target	10/04/2010	20/04/2010	30/04/2010
KgMs/cow to date (615 Target Peak cow)		365.78	375.55	384.42
kgMS/ha to date (190ha)		1183.98	1215.60	1244.32
KgMs for Month		5926	11932	17370
KgMs for season to date		224958	230964	236402
kgMS target for season to date		226719	232569	236862
Season to date v's target		-1%	-1%	0%
Fertility (incalf rate)	95%	85%		

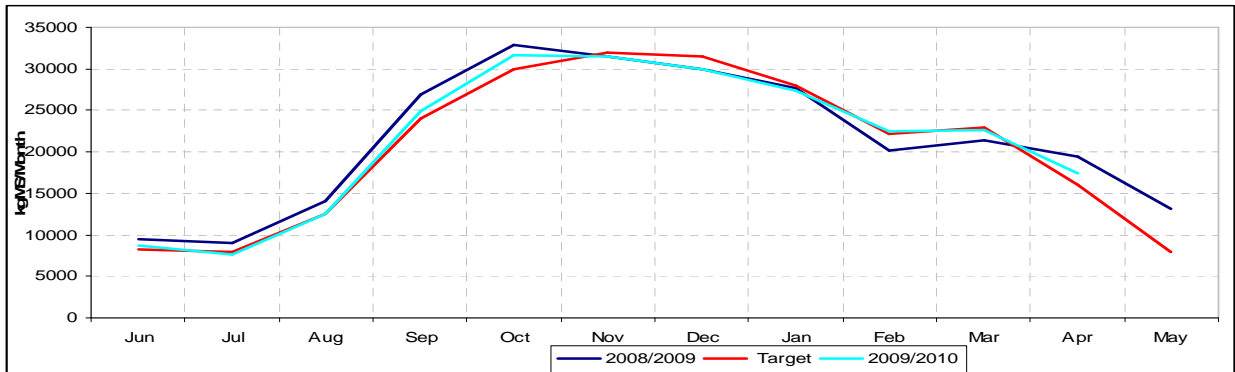

	Target	10/04/2010	20/04/2010	30/04/2010
Growth Rate	45	38	56	28
Pasture Cover Actual	2200	2035	1931	1967
Area Grazed /ha/day		6	5	4
Pasture Residual	1500	1550	1550	1550
Rotation Speed	26	29	35	43

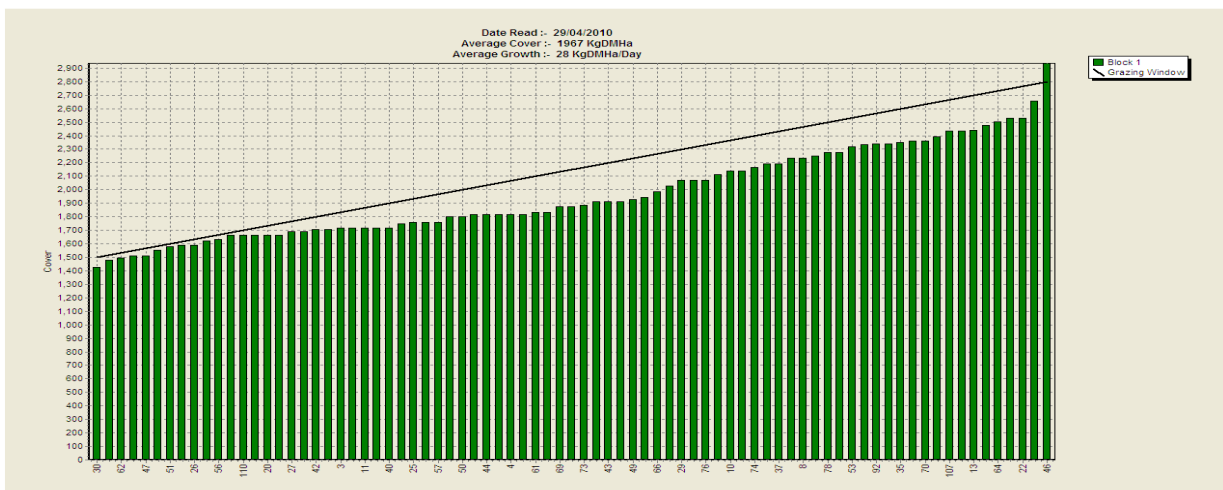

	Target	10/04/2010	20/04/2010	30/04/2010
Total Feed Ration (Milkers Herd 1)	16	16	16	16
Pasture	16	12	8	8
Grass Silage			4	4
Baleage				
Maize Silage		4	4	4
Other				

Total Feed Ration (Milkers Herd 2)	16	16	16	16
Pasture	16	12	8	8
Grass Silage			4	4
Baleage				
Maize Silage		4	4	4
Other				

Total Feed Ration (Drys)		N/A	N/A	N/A
Pasture				
Grass Silage				
Baleage				
Maize Silage				
Other				

Total Feed Ration (Springers)		N/A	N/A	N/A
Pasture				
Grass Silage				
Baleage				
Maize Silage				
Other				

Total Supplement on hand (kgDM)		149,027	149,027	203,870
Grass Silage		83,542 + 30ha silage	71,842 + 30ha silage	53,742 + 30ha silage
Baleage		7,200 + 430 bales	7,200 + 430 bales	7,200 + 430 bales
Maize Silage		146,000	120,000	92,700+ 100,243
Hay		10,125	10,125	10,125
Straw		2,160	2,160	2,160
Other (Hay conv)		230 bales	230 bales	230 bales
Other (Straw conv)				

Total Supplement at Run off. (kgDM)	N/A	N/A	N/A	N/A
Grass Silage				
Baleage				
Maize Silage				
Hay				
Straw				
Other				
Other				